

V1

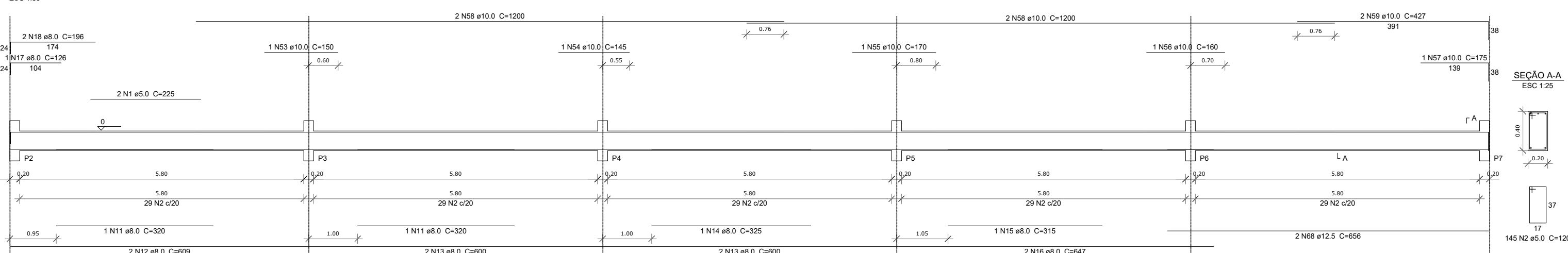

V2

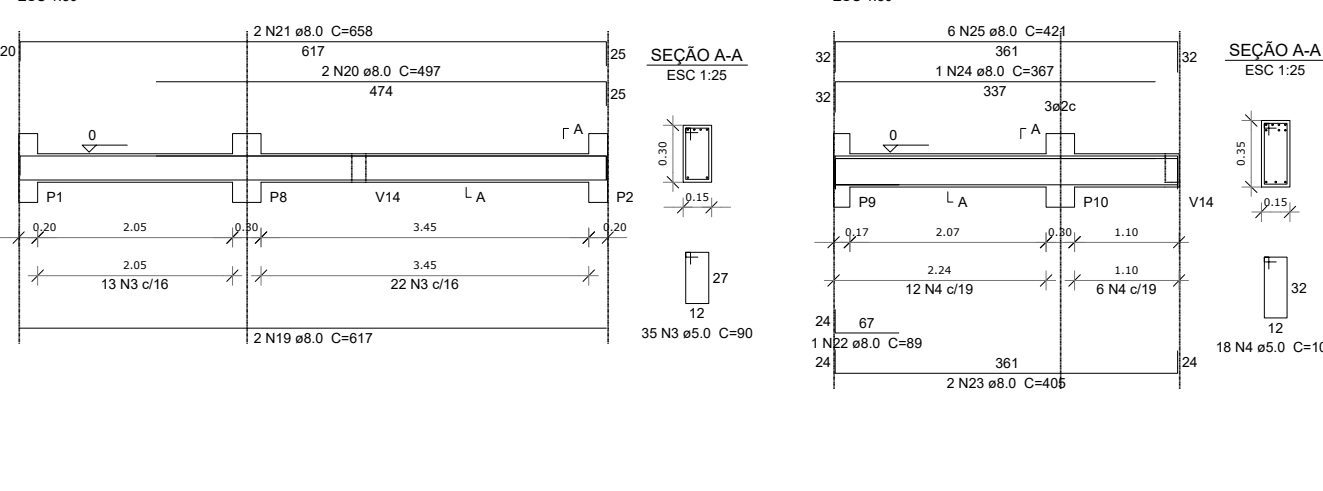

V3

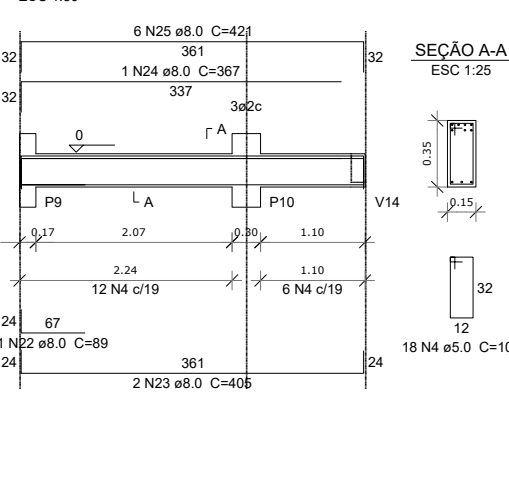

V10

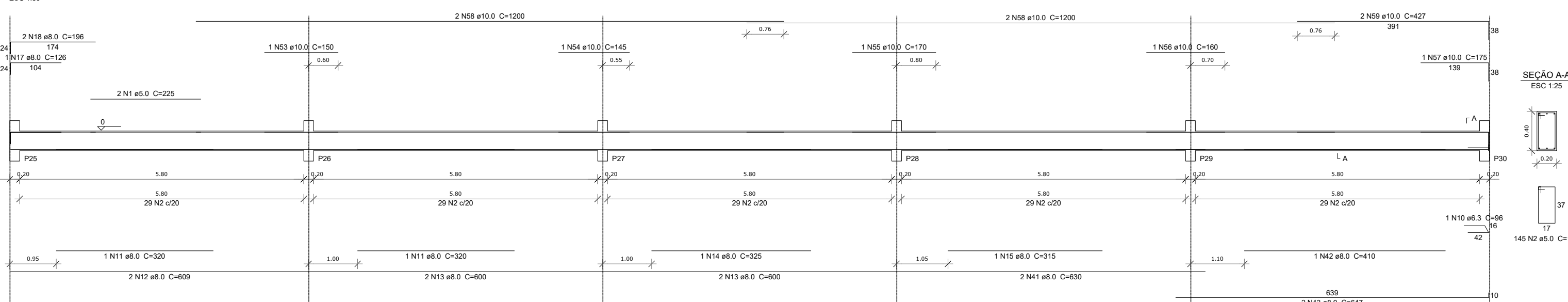

V4

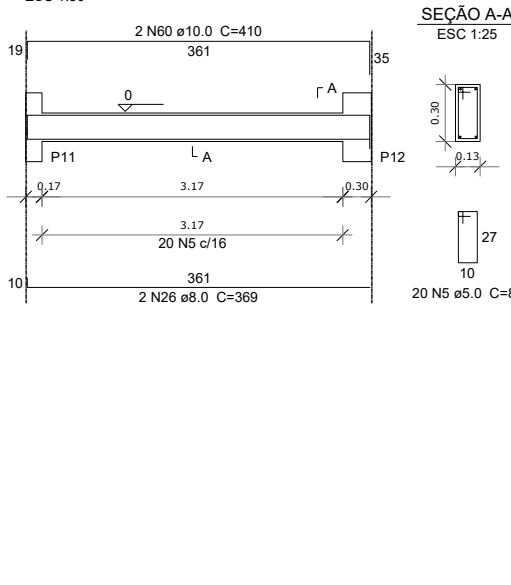

V5

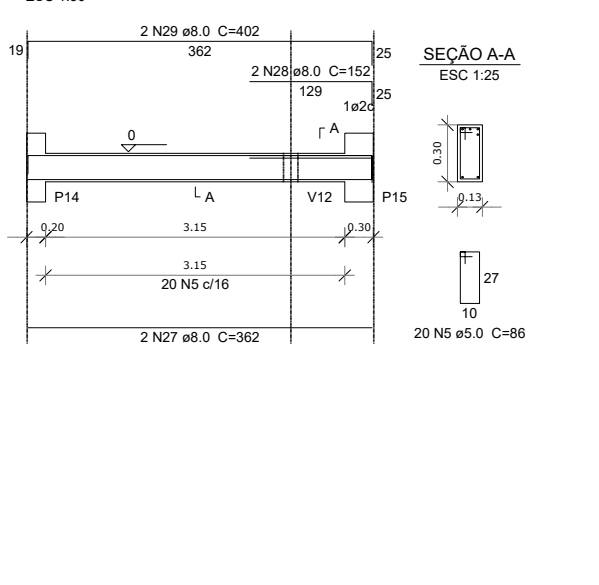

V11

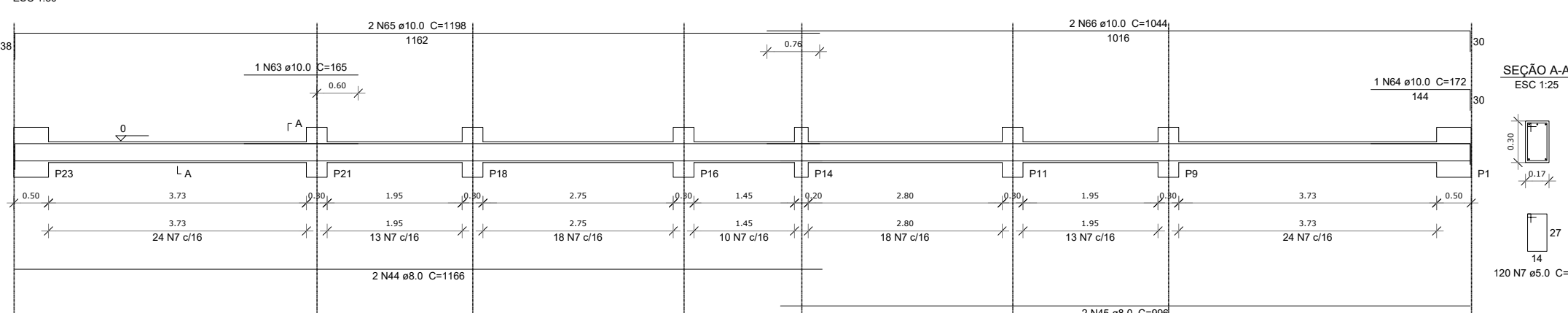

V14

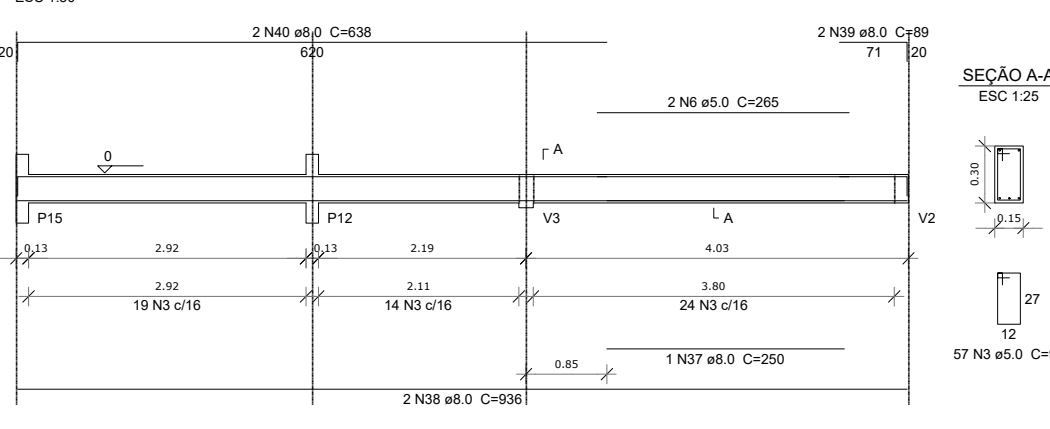

V6

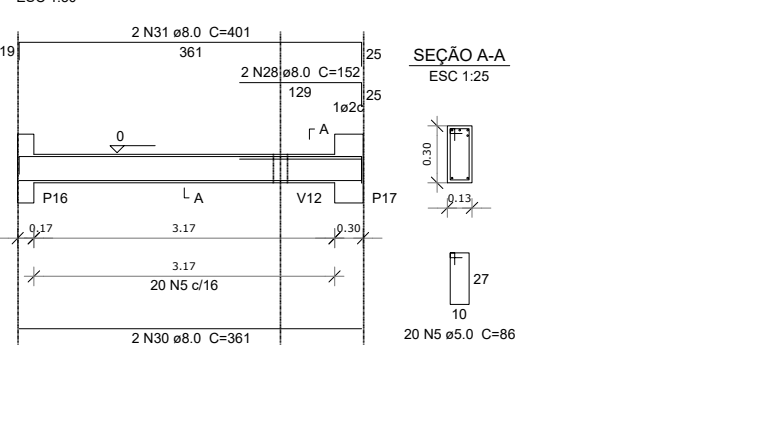

V15

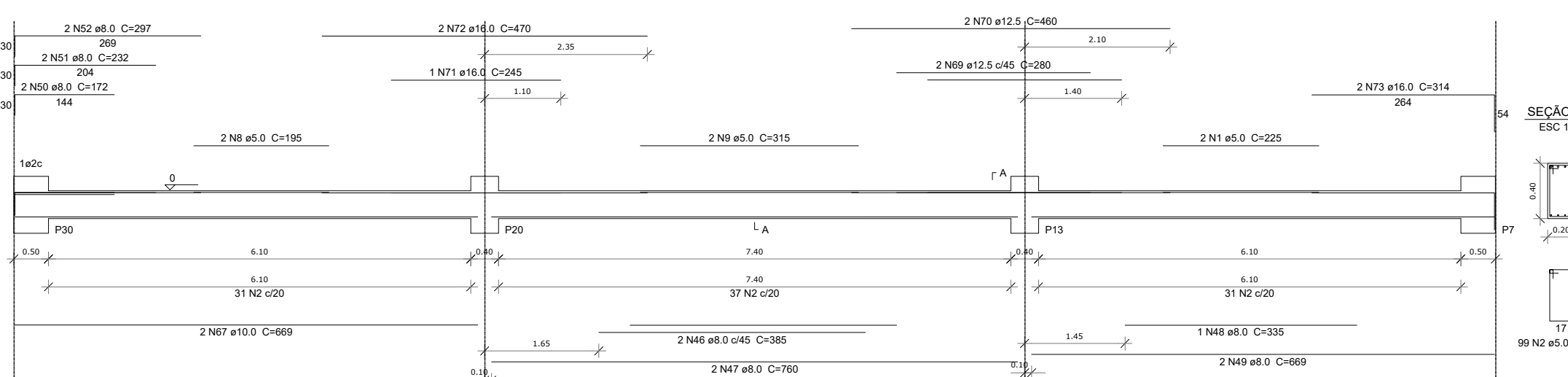

V7

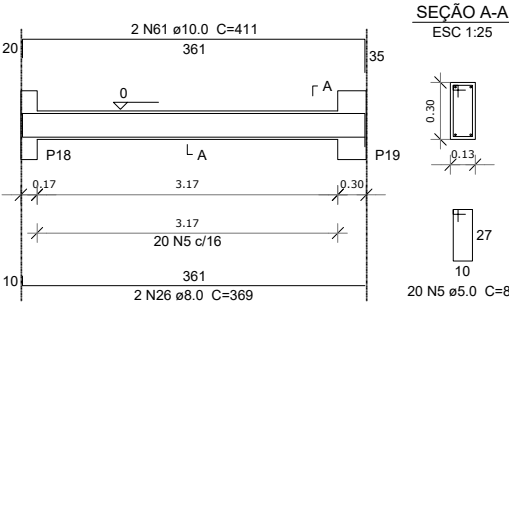

V8

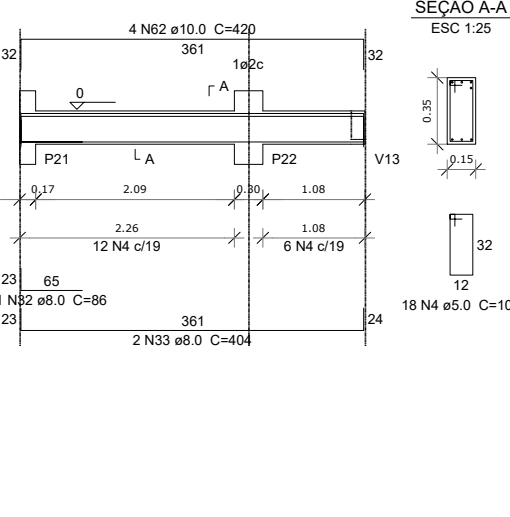

V9

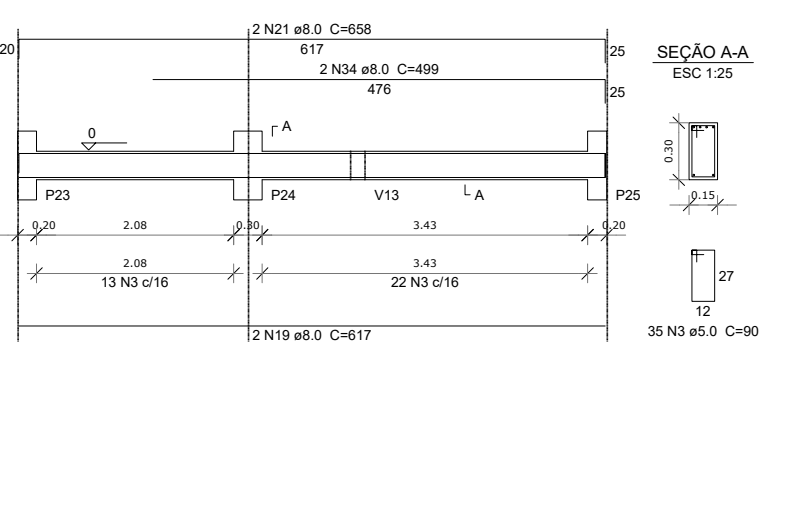

V12

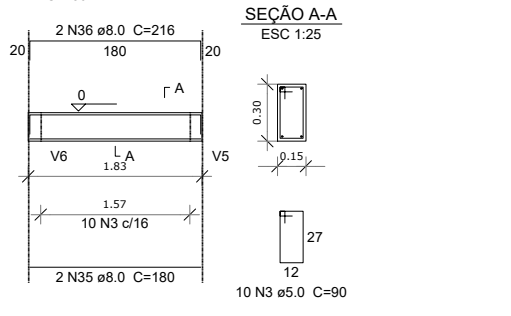

V13

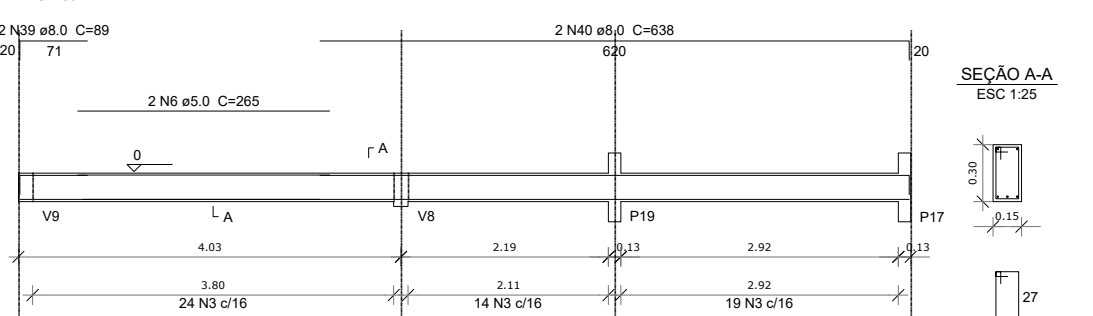

Resumo do aço				
ACO	DIAM (mm)	C.TOTAL (m)	PESO + 10 % (kg)	
CA50	6,3	1	0,3	
	8,0	496,4	215,4	
	10,0	223,9	151,8	
	12,5	28	29,6	
	16,0	18,2	31,5	
CA60	5,0	803,3	151,5	
PESO TOTAL (kg)				
CA50			428,6	
CA60			151,5	

Volume de concreto (C-25) = 10,05 m³
Área de forma = 139,57 m²



OBRA: **QUADRA POLIESPORTIVA COM VESTIÁRIO**

ASSUNTO: **PROJETO ESTRUTURAL**

PROPRIETÁRIO: **PREFEITURA MUNICIPAL DE BOQUIRA**

RESP. TÉCNICO: **DOUGLAS RENAN DE ALMEIDA PEREIRA** CREA - BA 052072759-2

ESCALA: **VAR** REVISÃO: **00**

FOLHA: **14** ÁREA CONSTRUIDA: **980,40m²** DATA: **MAIO/25**